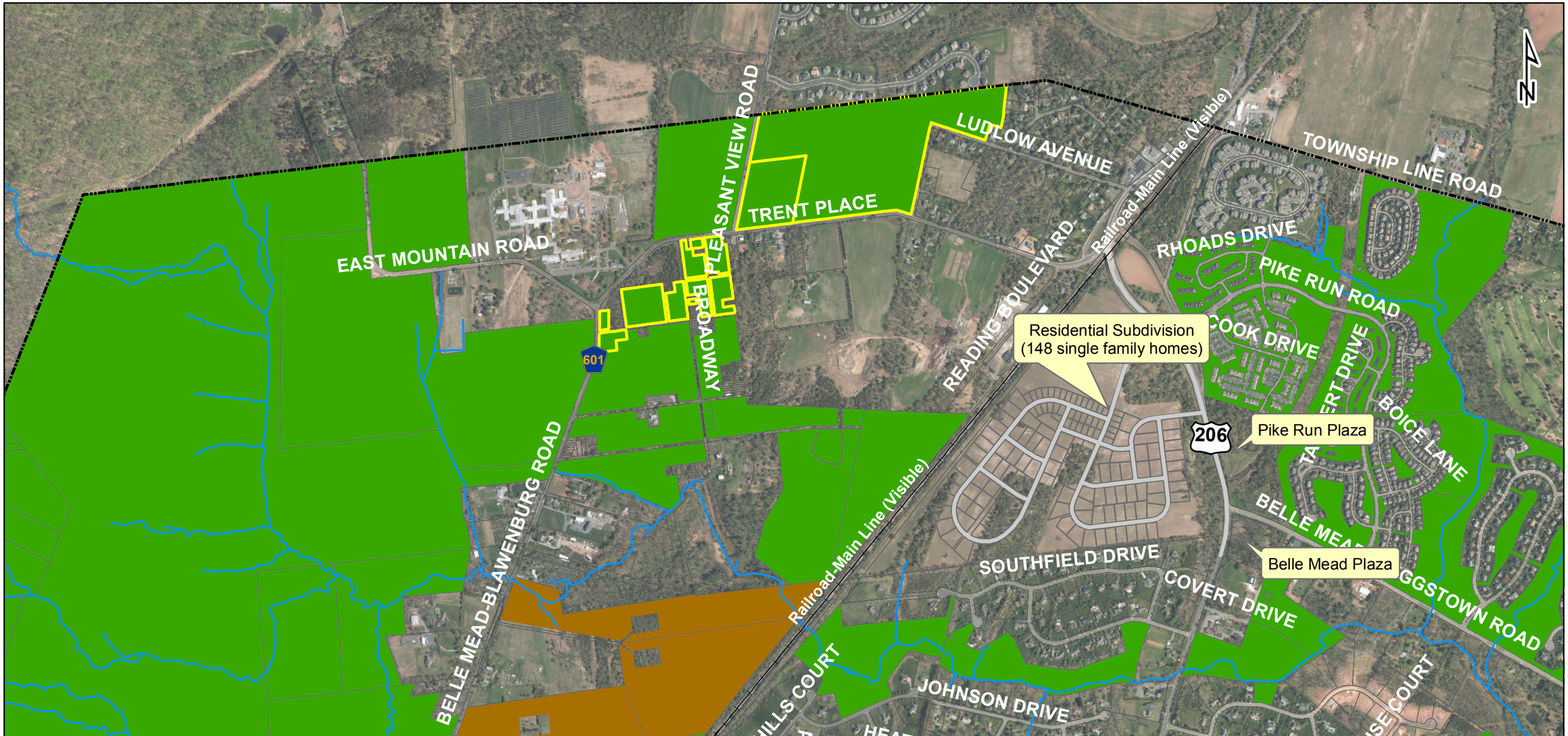

LEGEND

- Municipal Border
- Streams

Open Space

- Existing Greenway
- Preserved Farmland
- Thompson - Pending Preservation
- Dix Skillman - Pending Preservation

DATE: 11/4/2016	DRAWN BY:
LAST REVISED:	CHECKED BY:

COPYRIGHT: (C) 2016 TOWNSHIP OF MONTGOMERY, A MUNICIPAL CORPORATION OF THE STATE OF NEW JERSEY.
MAP MAY NOT BE MODIFIED, ALTERED, OR DISTRIBUTED WITHOUT THE EXPRESSED WRITTEN PERMISSION OF THE TOWNSHIP OF MONTGOMERY. ALL SECONDARY MAP PRODUCTS PRODUCED WITH DATA EXTRACTED FROM THIS MAP SHALL PROPERLY CREDIT THE TOWNSHIP OF MONTGOMERY AS THE SOURCE OF THIS DATA, AND NOTE THAT THE TOWNSHIP OF MONTGOMERY DID NOT PREPARE, REVIEW, OR ENDORSE THE SECONDARY MAP PRODUCT.

DISCLAIMER: THE TOWNSHIP OF MONTGOMERY MAKES NO REPRESENTATION OF ANY KIND INCLUDING, BUT NOT LIMITED TO THE WARRANTIES OF MERCHANTABILITY OR FITNESS OF USE, NOR ARE SUCH WARRANTIES IMPLIED. THIS MAP AND ALL DATA CONTAINED WITHIN ARE SUPPLIED AS IS WITH NO WARRANTY. THE TOWNSHIP OF MONTGOMERY EXPRESSLY DISCLAIMS RESPONSIBILITY FOR DAMAGES OR LIABILITY THAT MAY ARISE FROM THE USE OR MISUSE OF THIS MAP. THE DATA DEPICTED HERE HAS BEEN DEVELOPED ONLY FOR SPECIFIC PURPOSES NEEDED IN THE CONDUCT OF TOWNSHIP BUSINESS. IT IS THE SOLE RESPONSIBILITY OF THE USER TO DETERMINE IF THE DATA ON THIS MAP MEETS THE USER'S NEEDS. THE DATA DEPICTED HERE IS NOT A LEGAL SURVEY OR LEGAL DOCUMENT. THE USER HAS THE SOLE RESPONSIBILITY TO OBTAIN PROPER SURVEY DATA, PREPARED BY NEW JERSEY LICENSED LAND SURVEYOR, WHERE REQUIRED BY NEW JERSEY LAW.

TOWNSHIP OF MONTGOMERY

SOMERSET COUNTY, NEW JERSEY

GEOGRAPHIC INFORMATION SYSTEM

Current Open Space & Development in Belle Mead, North of Dutchtown-Harlingen Road