

PROPOSED ROADS, PRINCETON AREA (NEAR RT 206)

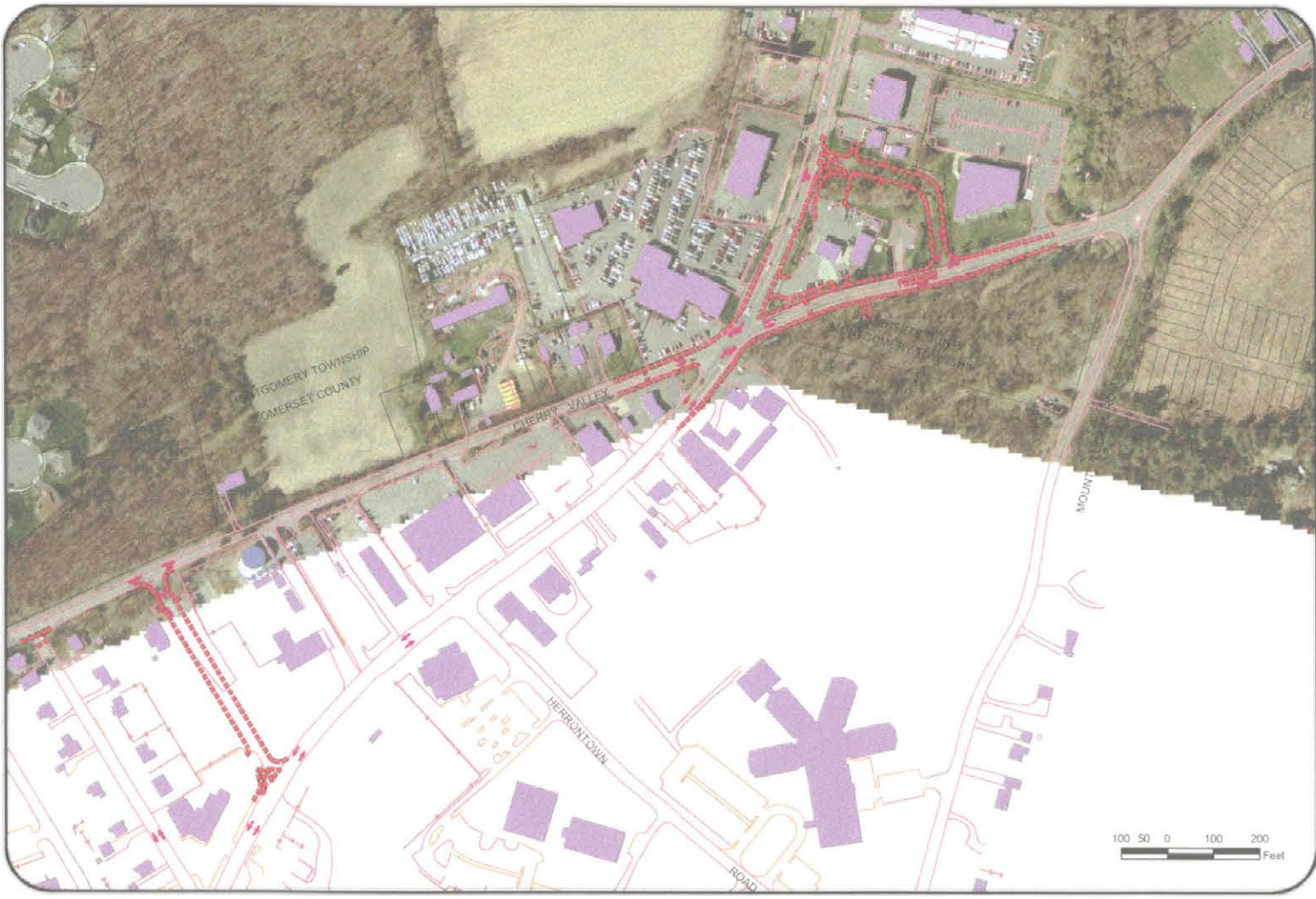

LEGEND

- PROP ROAD
- TANK
- BUILDING
- MONTGOMERY PARCELS

PREPARED BY: MONTGOMERY TOWNSHIP ENGINEERING DEPARTMENT
DRAWN BY: P.A.M.
DATE: FEBRUARY 11, 2002